

CBP CAPE PROCESS FOR IEEPA REFUNDS (PHASE 1)

BASED ON CBP ACE PORTAL GUIDANCE - APRIL 2026

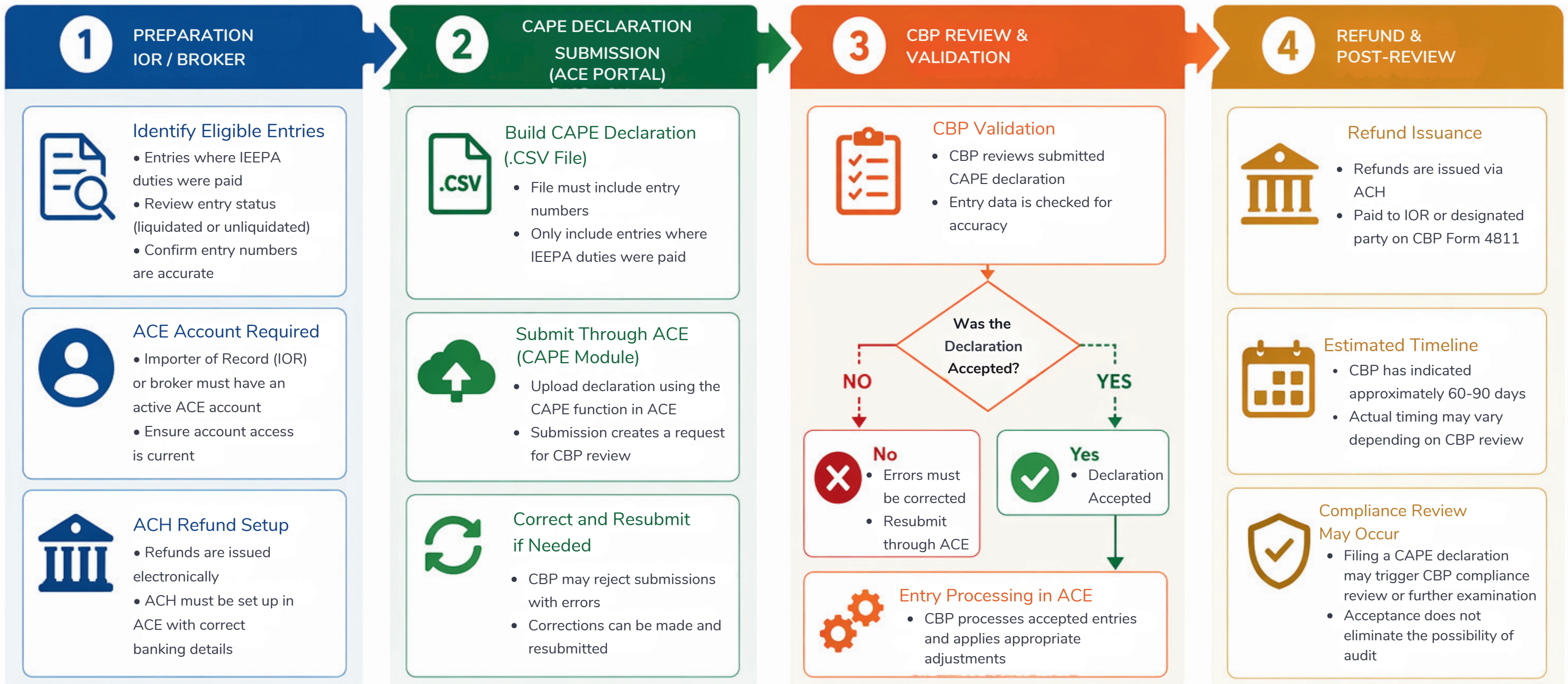

IMPORTANT CONSIDERATIONS

ENTRY STATUS MATTERS

- Unliquidated entries are generally the most straightforward
- Recently liquidated entries may require additional action
- Older liquidated entries may require additional action outside of CAPE

DATA ACCURACY IS CRITICAL

- All submitted entry numbers must be correct
- Errors may delay processing or trigger review

REFUNDS ARE NOT AUTOMATIC

- All submissions are subject to CBP validation and may be reviewed for compliance
- Additional review may impact timing



This visual is based on publicly available CBP ACE and CAPE guidance as of April 2026. It is intended for informational purposes only and should not be considered legal advice. CAPE submissions include an attestation and may be subject to CBP verification or audit.

833-782-7628
southernstarnavigation.com